

25mg BS CBD Strawberry

Sample ID: 2104KCA0594.1423

Cultivar: N/A

Matrix: Ingestible

Type: Soft Chew

Sample Size:

Received: 04/14/2021

Completed: 04/15/2021

Batch#: 01-1116

Client

Wisdom Essentials, LLC

961 2nd Ave

New York, NY 10022



Summary

Test	Date Tested	Result
Cannabinoids	04/15/2021	Complete

Cannabinoids by HPLC-PDA

Complete

0.00044%	0.52675%	0.53421%	NT Not Tested	Not Tested
Total THC	Total CBD	Total Cannabinoids	Moisture Content	Foreign Matter

Analyte	LOD %	LOQ %	Result %	Result mg/unit
CBC	0.00009	0.00028	ND	ND
CBCA	0.00018	0.00054	ND	ND
CBCV	0.00006	0.00018	ND	ND
CBD	0.00008	0.00024	0.52675	28.9440
CBDA	0.00004	0.00013	ND	ND
CBDV	0.00006	0.00018	0.00269	0.1478
CBDVA	0.00002	0.00006	ND	ND
CBG	0.00006	0.00017	0.00227	0.1247
CBGA	0.00005	0.00015	ND	ND
CBL	0.00011	0.00033	ND	ND
CBLA	0.00012	0.00037	ND	ND
CBN	0.00006	0.00017	0.00206	0.1132
CBNA	0.00006	0.00018	ND	ND
Δ8-THC	0.00010	0.00031	ND	ND
Δ9-THC	0.00008	0.00023	0.00044	0.0242
THCA	0.00008	0.00025	ND	ND
THCV	0.00007	0.00021	ND	ND
THCVA	0.00006	0.00019	ND	ND
Total THC		0.00044	0.02420	
Total CBD		0.52675	28.94400	
Total		0.53421	29.3539	

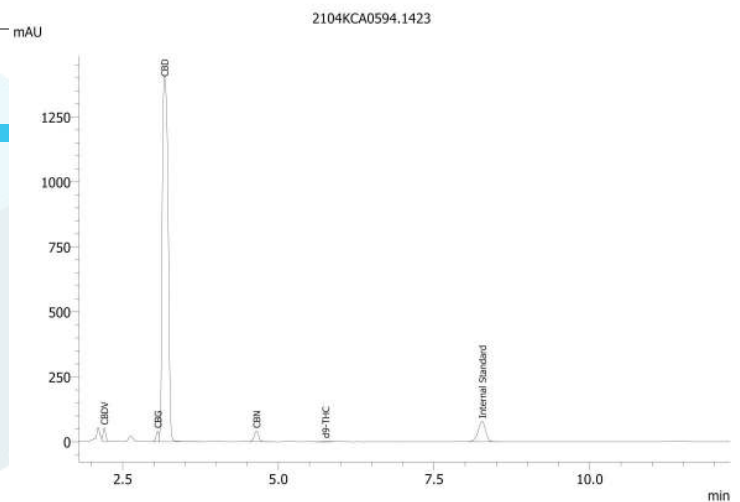

Total THC = THCA * 0.877 + Δ9-THC

Total CBD = CBDA * 0.877 + CBD

LOD = Limit of Detection

LOQ = Limit of Quantitation

ND = None Detected

For plant material, the reported result is based on a sample weight with the applicable moisture content for that sample.



Wes Rogers

Wes Rogers
Principal Scientist
04/15/2021



ISO/IEC 17025:2017 Accredited
Accreditation #108651